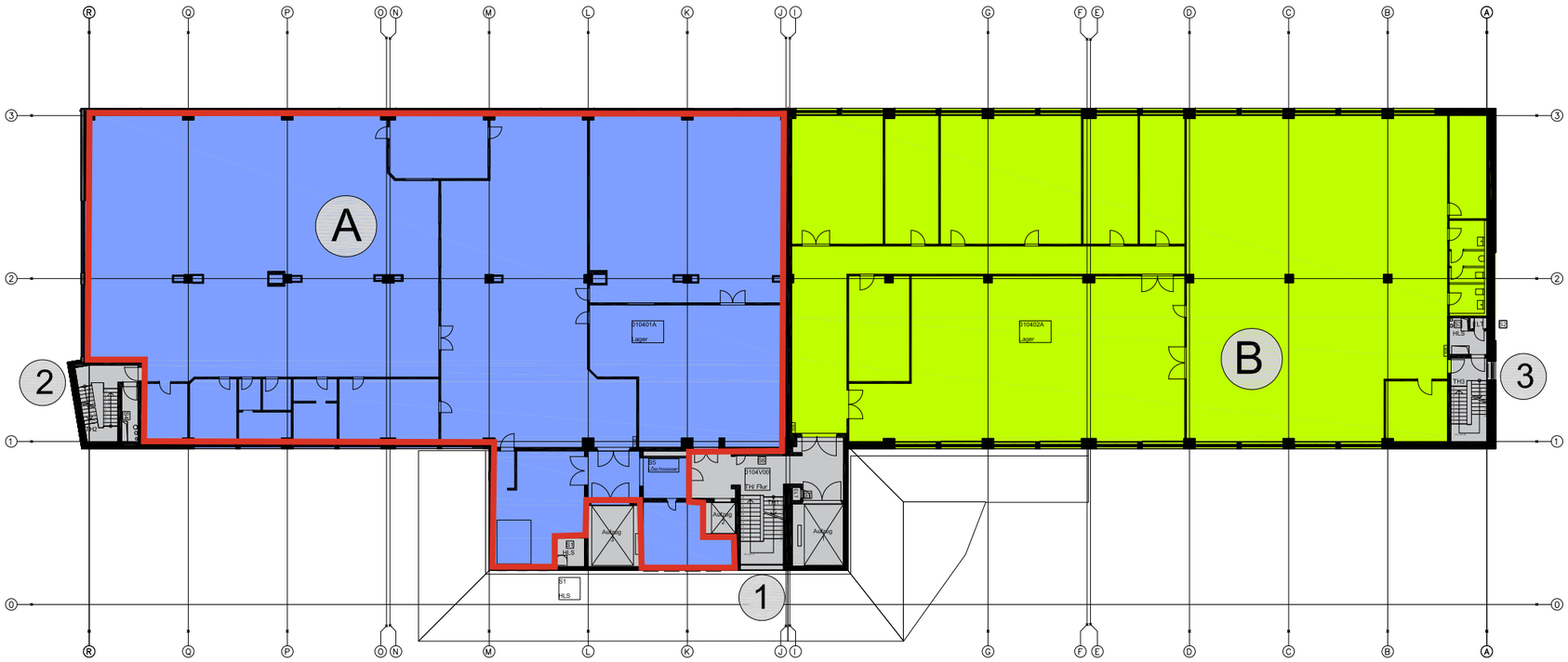

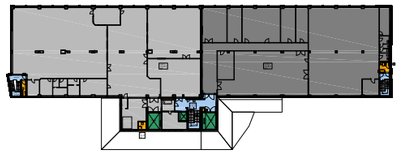

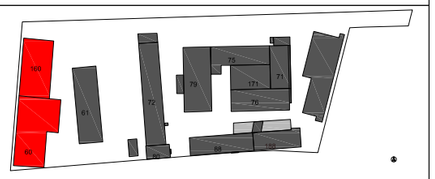

Übersicht Lageplan

Objekt: Kistlerhofstrasse 70
München

Haus 01_Gebäude 60,160

Flächenermittlung BGF
4. Obergeschoss

		Gesamt	A	B	C	D	E	F	G	H	I	J	K	L	M	N	O	P	Q	A1	A2
OG4	BGF	2.517,91	1.352,42	1.223,54																	
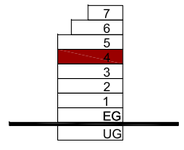
Index: OG4 - V2
Maßstab: ohne
Datum: 30.10.2020